

CATAWBA COUNTY PLANNING

# BOARD OF ADJUSTMENT

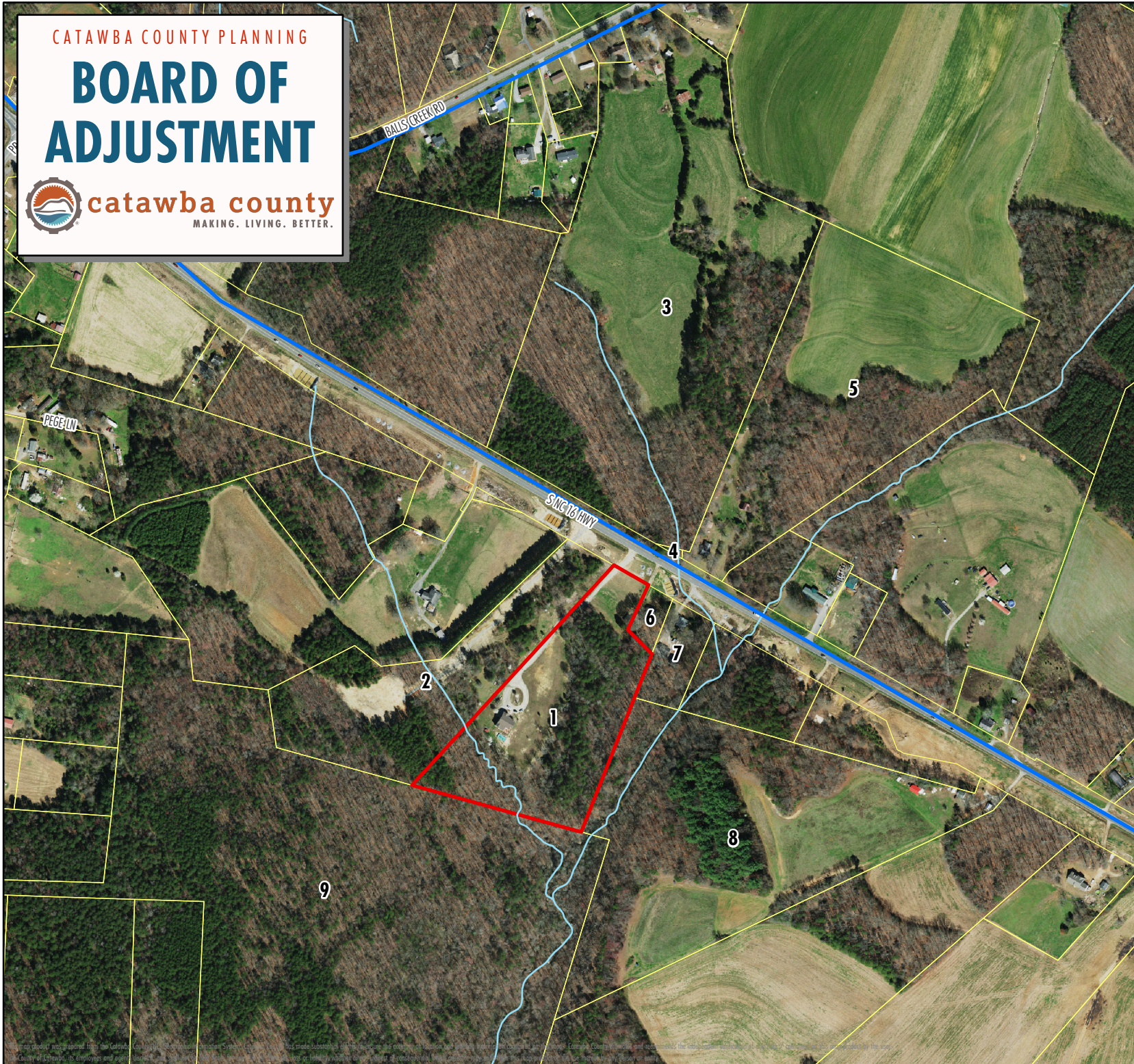

**catawba county**  
MAKING. LIVING. BETTER.



Case: SU-2021-02  
Plan #: SUP-02-2021-36816  
Company: Delta's Bloomers  
Applicant: Mark & Delta Eldreth  
Land Owner: Mark & Delta Eldreth  
Parcel and Applicant Address: 3381 S NC 16 Hwy  
PIN: 3668-01-37-2301  
Request: Greenhouses and office,  
accessible to public  
Zoning: R-40  
Overlays: None  
Agricultural District: Proximity  
Subject Parcel Size: 10.05 Acres  
Small Area Plan: Balls Creek  
Hearing Date: March 30, 2021

 Subject Parcel

 Water Lines

 Streams

 Ponds



**NORTH**

1 inch equals 500 feet

Site Map

