

GARRETT & MOORE
 Engineering for the Power and Waste Industries
 1029 West South Street
 Raleigh, NC 27603
 www.Garrett-Moore.com

**CATAWBA COUNTY
 BLACKBURN RESOURCE
 RECOVERY FACILITY
 TREATMENT AND PROCESSING FACILITY
 SMALL TYPE 1 COMPOST
 AND SCRAP TIRE COLLECTION**

**POST-STABILIZATION
 FENCE PLAN**

GRAPHIC SCALE 1" = 50'
 0 50 100

**SHEET
 12**

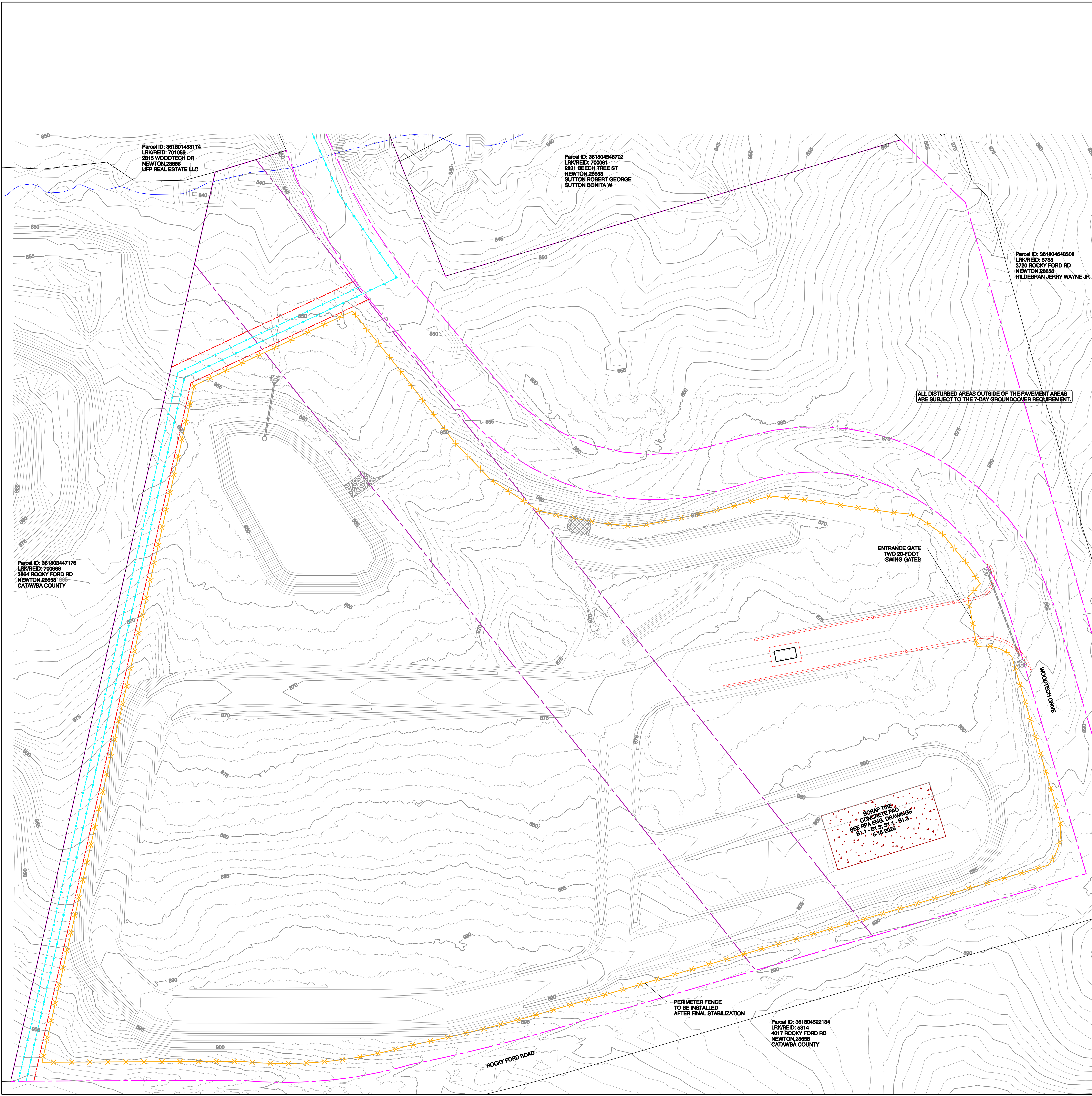

Parcel ID: 361801453174
 LRK/REID: 701059
 2815 WOODTECH DR
 NEWTON, 28658
 UFP REAL ESTATE LLC

Parcel ID: 361804548702
 LRK/REID: 700391
 2831 BEECH TREE ST
 NEWTON, 28658
 SUTTON ROBERT GEORGE
 SUTTON BONITA W

Parcel ID: 361804648306
 LRK/REID: 5788
 3720 ROCKY FORD RD
 NEWTON, 28658
 HILDEBRAN JERRY WAYNE JR

Parcel ID: 361803447176
 LRK/REID: 700668
 3854 ROCKY FORD RD
 NEWTON, 28658
 CATAWBA COUNTY

Parcel ID: 361804522134
 LRK/REID: 5814
 4017 ROCKY FORD RD
 NEWTON, 28658
 CATAWBA COUNTY

LEGEND	
	PROPERTY LINE
	OVERHEAD ELECTRIC R-O-W
	EX. WATER/SEWER R-O-W
	EX. WATER LINE
	EX. SANITARY SEWER
	EXISTING NORMAL CONTOUR (1-FT)
	EXISTING INDEX CONTOUR (5-FT)
	PROPOSED NORMAL CONTOUR (1-FT)
	PROPOSED INDEX CONTOUR (5-FT)
	LIMIT OF DISTURBANCE
	TEMP. DIVERSION (DETAIL 3/5) W/ ROCK CHECK @ 60 FT
	SILT FENCE (DETAIL 6/5)
	POROUS BAFFLES (DETAIL 7/8)
	PERM. STORMWATER CHANNEL
	STORM DRAIN, RCP
	SEEDING LIMITS
	HCG HCG INLET PROTECTION (DETAIL 5/9)
	FB FILTER BAG (DETAIL 6/9)
	ROCK CHECK DAM
	CW CONCRETE WASHOUT (DETAIL 2/10)

Path: D:\Project\Catawba\CADD\CATAWBA PROCESS FACILITY 08-25-25 with fence plan.dwg Plot Date/Time: Thu Aug 7, 2025 14:48:08