

NOTES:

1. TOWER ELEVATION SHOWN FOR REFERENCE ONLY. VERIFY ACTUAL TOWER DESIGN & LOADING WITH TOWER DRAWINGS FROM MANUFACTURER AND/OR PASSING STRUCTURAL ANALYSIS PRIOR TO CONSTRUCTION.
2. PROPOSED COAX TO BE ROUTED INSIDE TOWER PER PASSING STRUCTURAL ANALYSIS.
3. LIGHTNING ROD AND CLIMBING LADDER TO BE PROVIDED BY TOWER MANUFACTURER.
4. TOWER SHALL BE CONSTRUCTED OF GALVANIZED STEEL OR PAINTED PER APPLICABLE STANDARDS OF THE FAA OR OTHER APPLICABLE FEDERAL OR STATE AGENCY.
5. PROPOSED TOWER SHALL HAVE CAPACITY FOR A MINIMUM OF (6) TOTAL CARRIERS PER CATAWBA COUNTY ORDINANCE.

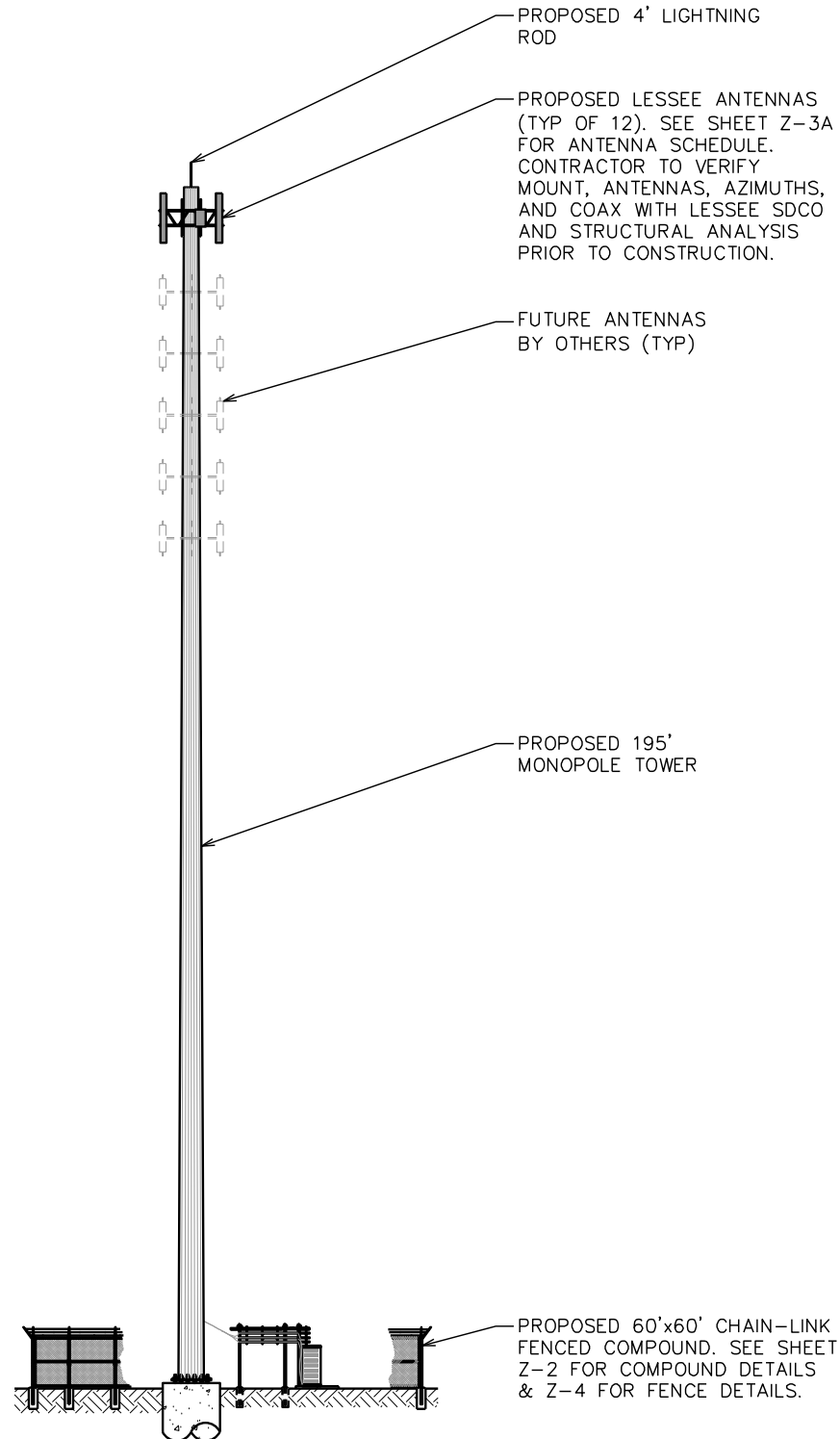

PLANS PREPARED FOR:

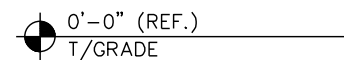
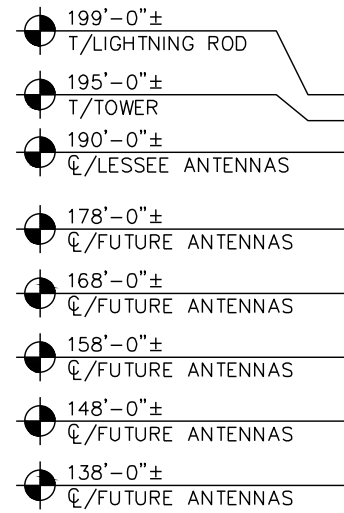

5000 VALLEYSTONE DRIVE, SUITE 200
CARY, NC 27519
(919) 653-5700

PROJECT INFORMATION:

**CLAUDETTE
SITE #: NC0313**

5280 N. NC 16 HWY
CLAREMONT, NC 28610
(CATAWBA COUNTY)

PLANS PREPARED BY:

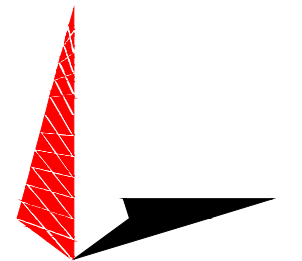

TOWER ENGINEERING PROFESSIONALS

326 TRYON ROAD
RALEIGH, NC 27603
OFFICE: (919) 661-6351
www.tepgroup.net
N.C. LICENSE # P-1403

SEAL:

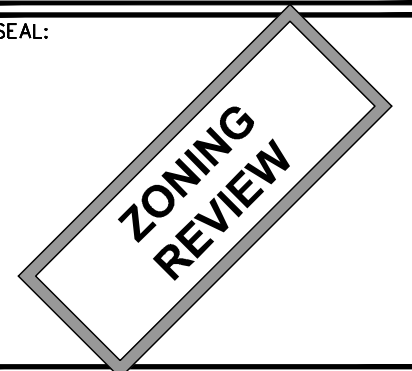

6	05-28-24	ZONING
5	03-29-24	ZONING
4	03-22-24	ZONING
3	01-11-24	ZONING
REV	DATE	ISSUED FOR:

DRAWN BY: THD | CHECKED BY: ANG

SHEET TITLE:

**TOWER
ELEVATION**

SHEET NUMBER:

Z-3

REVISION:

6

TEP #: 333496

TOWER ELEVATION

SCALE: 1" = 30'

