





CATAWBA COUNTY PLANNING
Special Use Permit
Cell Tower and
Colocation Facilities



Case: SU-2023-03
Applicant: Duke Energy Carolinas LLC
Land Owner: Duke Energy Carolinas LLC
PIN: 367602878995
Request: Collocating other antenna
on the replacement tower
Zoning: R-40
Overlays: MP-O,WP-O (WS-IV Protected)
Agricultural District: Proximity
Subject Parcel Size: .35 Acres

-  Subject Parcel
-  Parcels
-  Structures
-  5' Contour Lines
-  Creeks

1 inch equals 350 feet

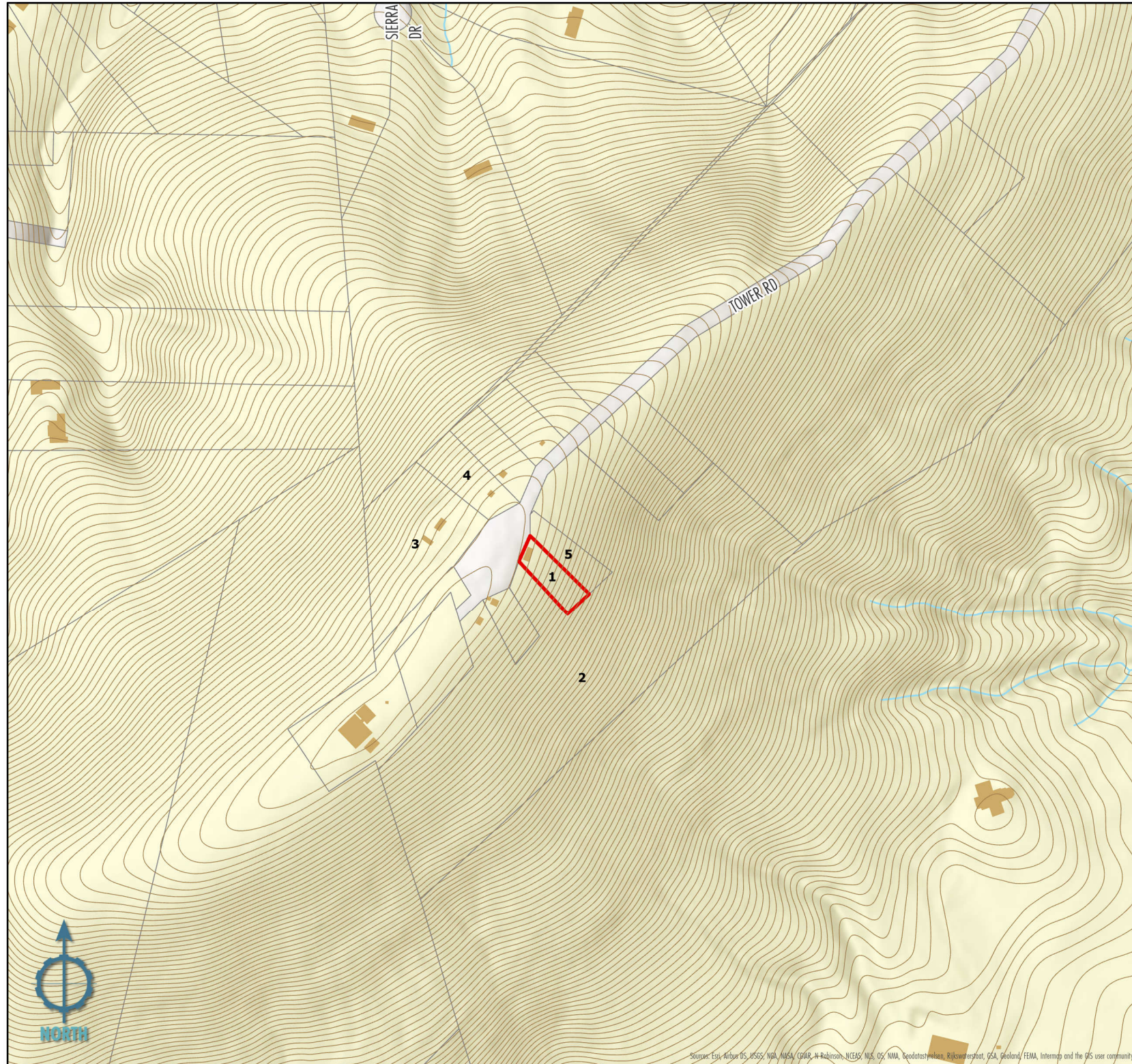
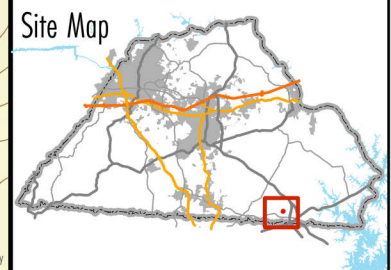

Sources: Esri, Airbus DS, JPSS, NGA, NASA, CNR, H-Robinson, NCEAS, NLS, OS, NMA, Geodataswisslen, Rakswarstat, GSA, Geoland, FEMA, Intermap and the GIS user community