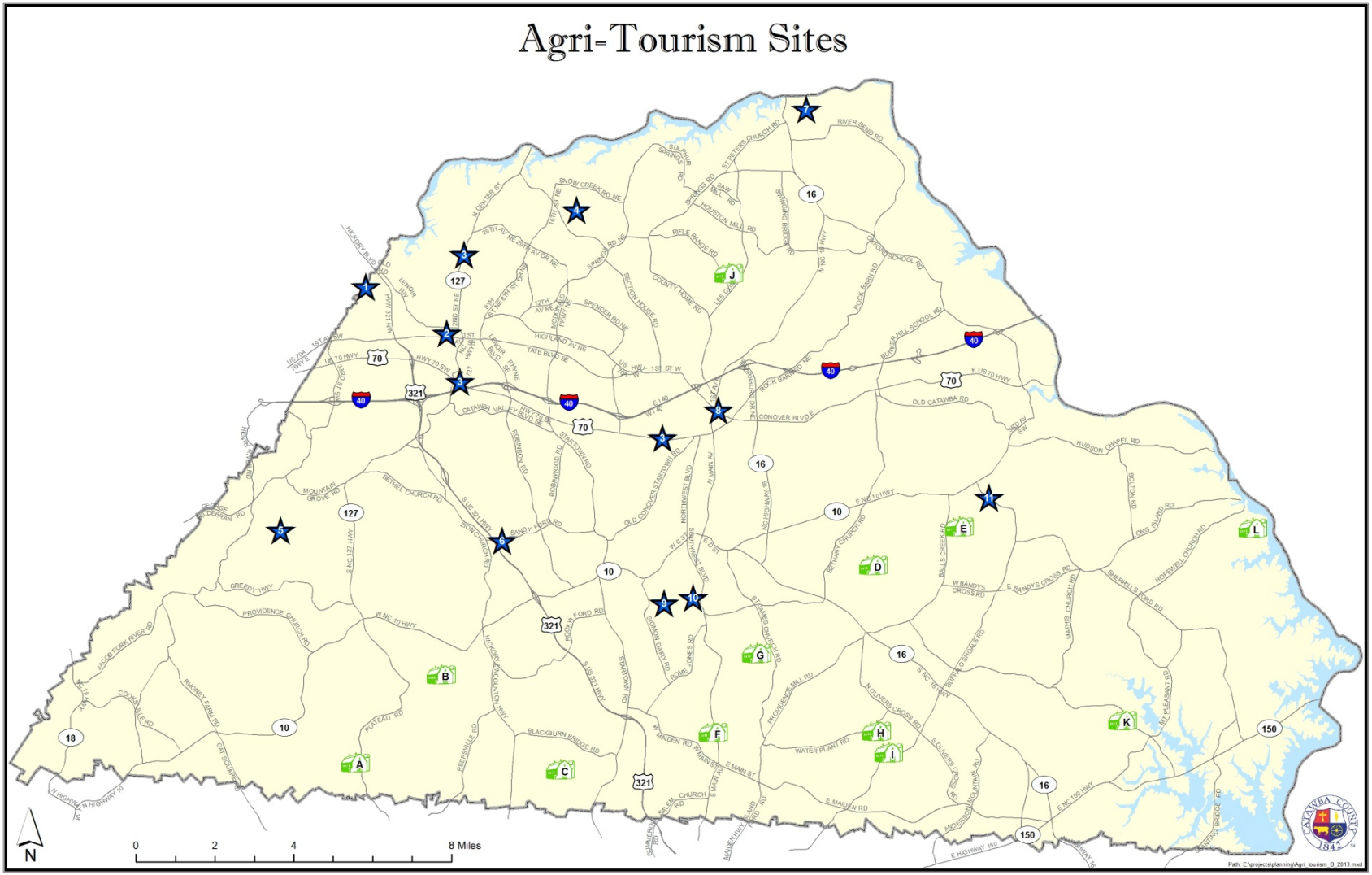

LEGEND AND DESCRIPTIONS OF TOUR SITES