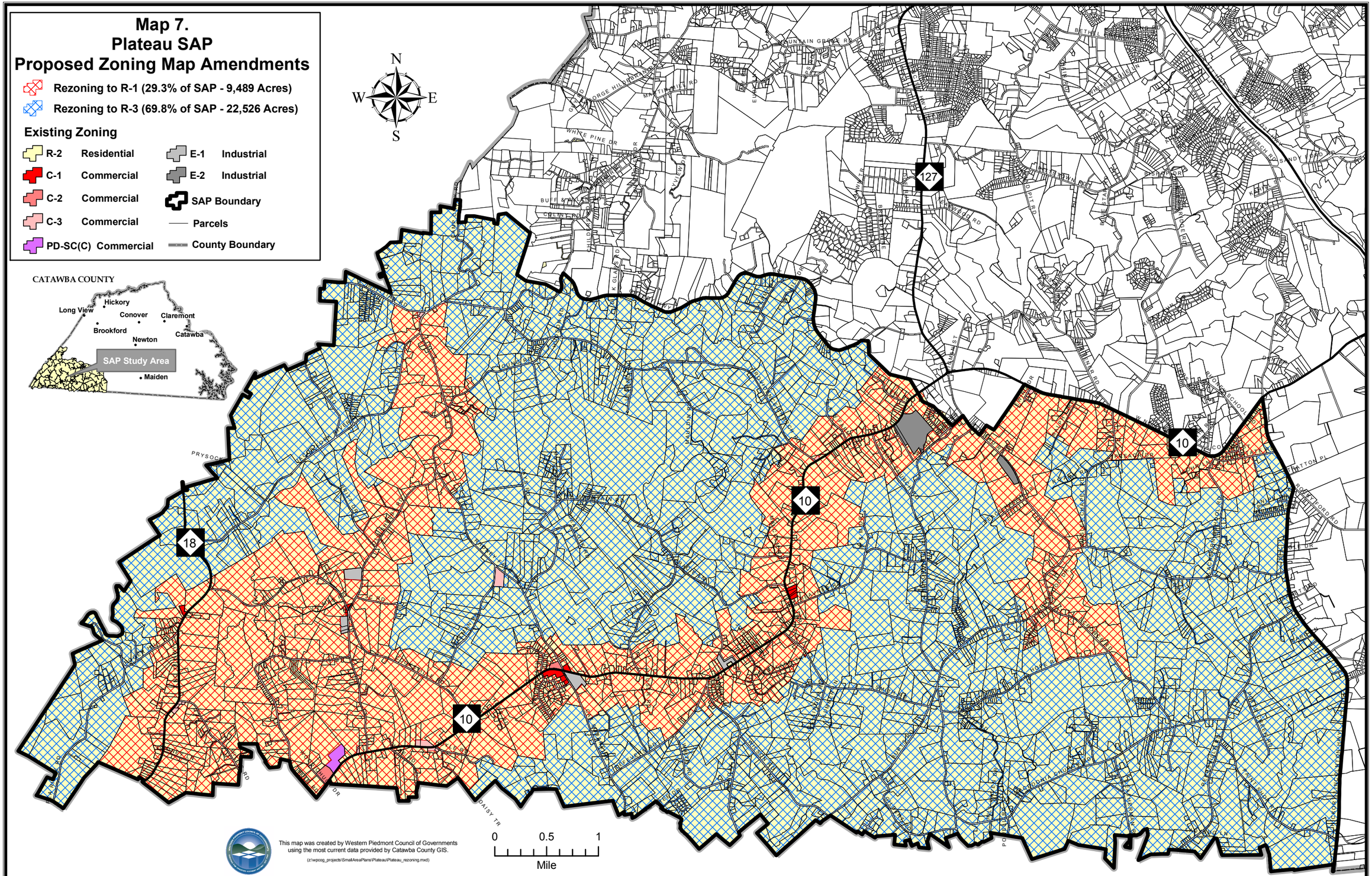
Map 7.
Plateau SAP
Proposed Zoning Map Amendments
Rezoning to R-1 (29.3% of SAP - 9,489 Acres)
Rezoning to R-3 (69.8% of SAP - 22,526 Acres)
Existing Zoning
R-2 Residential
C-1 Commercial
C-2 Commercial
C-3 Commercial
PD-SC(C) Commercial
E-1 Industrial
E-2 Industrial
SAP Boundary
Parcels
County Boundary
CATAWBA COUNTY
Hickory
Long View
Conover
Claremont
Brookford
Newton
Catawba
SAP Study Area
Maiden
N
S
E
W
127
10
18
This map was created by Western Piedmont Council of Governments
using the most current data provided by Catawba County GIS.
(z:\wpcog_projects\SmallAreaPlans\Plateau\Plateau_rezoning.mxd)
0
0.5
1
Mile