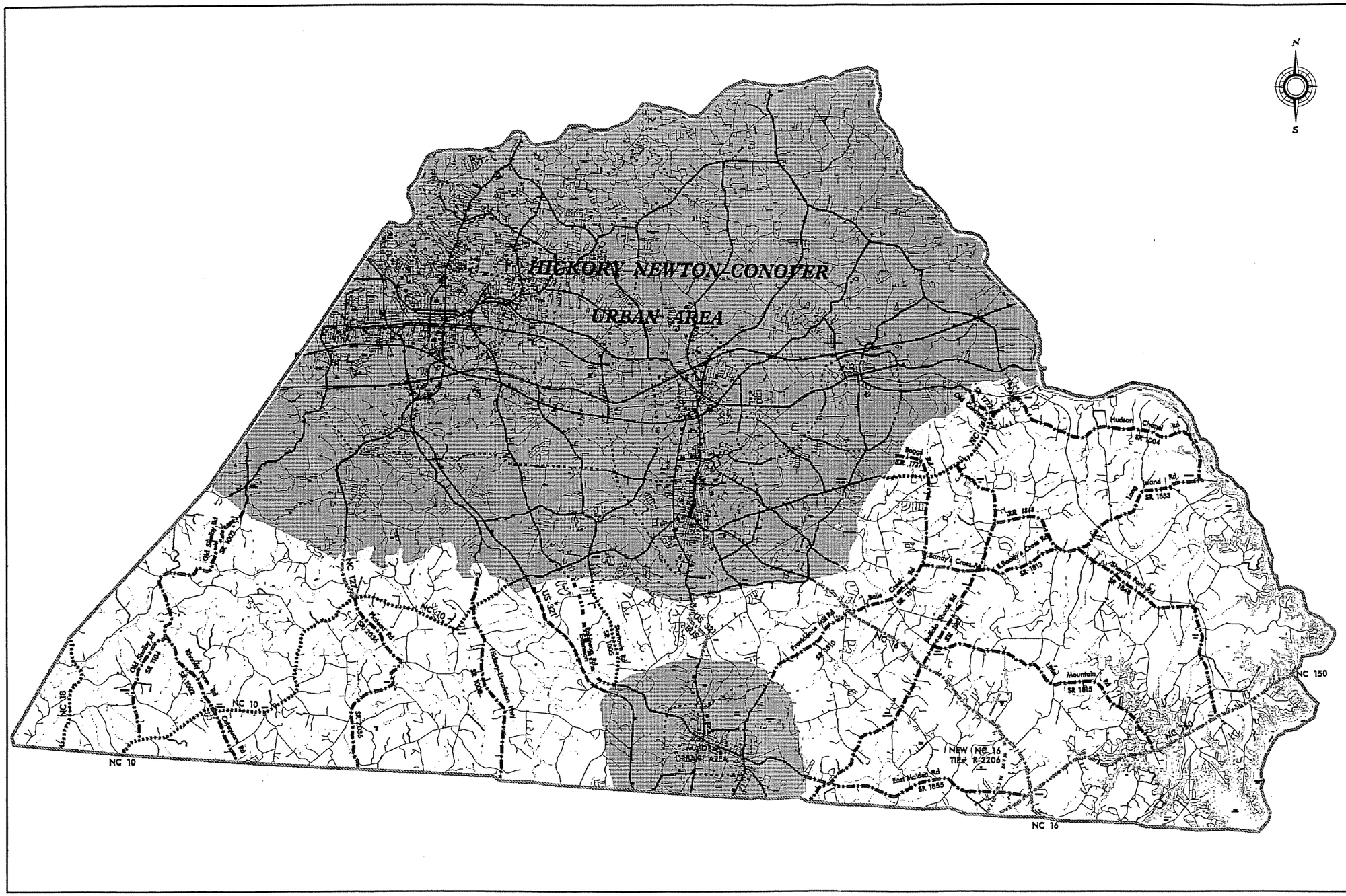

RECOMMENDED CATAWBA COUNTY THOROUGHFARE PLAN

LEGEND

	EXISTING	PROPOSED
INTERSTATE		
OTHER PRINCIPAL ARTERIAL		
MINOR ARTERIAL		
MAJOR COLLECTOR		
MINOR COLLECTOR		
URBAN MAJOR THOROUGHFARE		
URBAN AREA		

ADOPTED BY :

Catawba County	October 25, 2003
N.C. Department of Transportation	June 3, 2004
Recommended By: Transportation Planning Branch	March 12,2004
Coordinated With: Unifour Rural Planning Organization	December 2, 2003

CATAWBA COUNTY
NORTH CAROLINA

PREPARED BY THE

NORTH CAROLINA DEPARTMENT OF TRANSPORTATION
TRANSPORTATION PLANNING BRANCH

IN COOPERATION WITH THE

U.S.DEPARTMENT OF TRANSPORTATION
FEDERAL HIGHWAY ADMINISTRATION

0 0.75 1.50 2.25 3.00
MILES

MAP DATE: FEBRUARY 25, 2003

Figure 1-1